

**SUAC Photo Treasure Hunt Worksheet Number 5 - 2008**

This project is due in class on meeting 8. You have two weeks for this project. Do not wait until the last minute.

Date: Monday, June 2<sup>nd</sup> 2008

Name: Ryoko XXXXX Number: XXXXXX Class day/Time: Thursday/2<sup>nd</sup>

Name: Shunsuke XXXXX Number: XXXXXX Class day/Time: Thursday/2<sup>nd</sup>

Name: Chihiro XXXXXX Number: XXXXXX Class day/Time: Thursday/2<sup>nd</sup>

SUAC's campus is big and it's easy to get lost. Be careful. Make a plan before you hunt.

Work in groups of three and find the places, people, and things listed below. When you find your item, do four things:

1) Take a picture of your item. 2) Email it to yourself. 3) Place the photo in the box.

4) Type a complete sentence answering the question.

Example: Find Mark Sheehan's office.

Where is it?

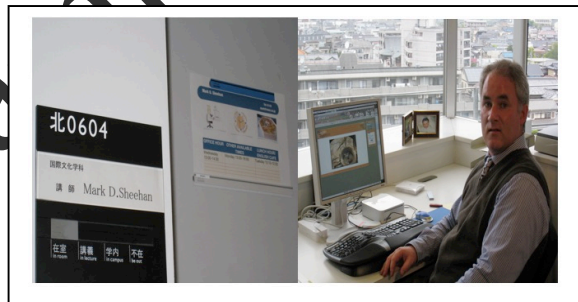

Mark Sheehan's office is on the sixth floor of the north building next to Mr. Pals's office.

1. Find the Faculty Dining Hall.

Where is it?

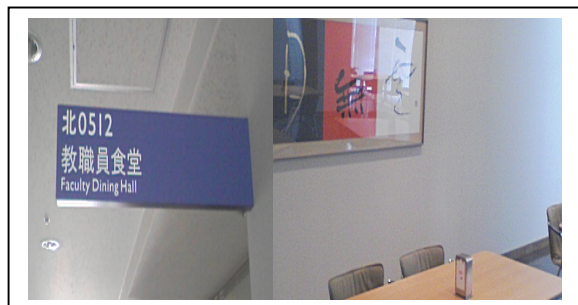

The Faculty Dining Hall is on the fifth floor of the north building next to the Tea Arbor.

2. Find the Structural Studies Lab.

Where is it?



The Structural Studies Lab is on the first floor of the east building next to the Painting Studio.

3. Find the Alumni Association Room.

Where is it?

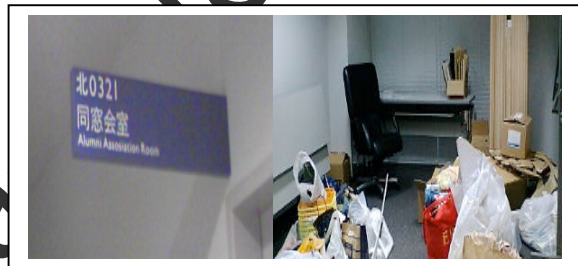

The Alumni Association Room is on the third floor of the north building in front of the Dean for Educational Affairs.

4. Find the Dark Room.

Where is it?



The Dark Room is on the first floor of the north building next to the Sound Studio.

5. Find the Media Station Room.

Where is it?

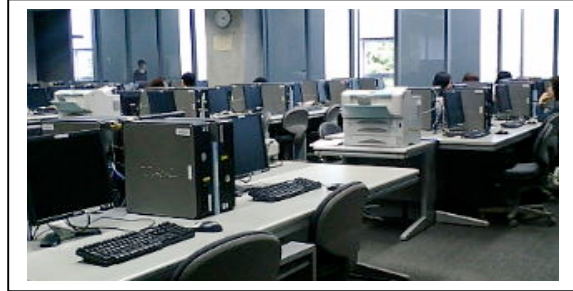

The Media Station Room is in the library on the second floor of the north building.

6. Find the Clay Modeling Studio.

Where is it?



The Clay Modeling Studio is on the first floor of the south building next to the Dry Modeling Studio.

7. Find a rest room.

Where is it?

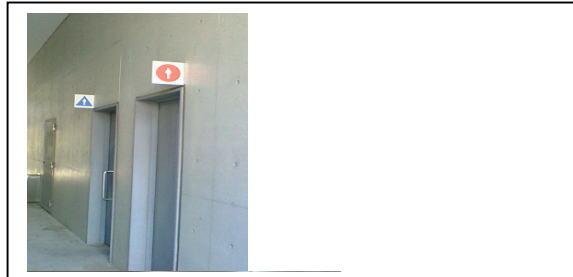

This rest room is on the first floor of the north building near the Bicycle Parking Lot.

8. Find your favorite place on campus.

Where is it?



Our favorite place on campus is the Roof. It is located on the top of the south building.

9. Find a place for students to sit and relax.

Where is it?

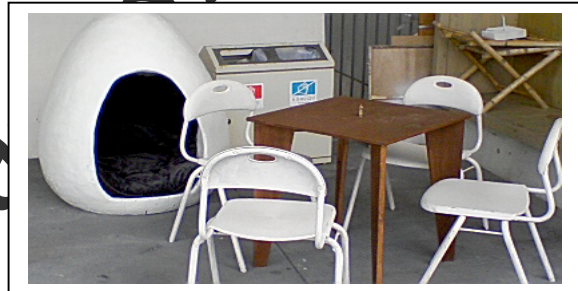

A place for students to sit and relax is located on the fifth floor of the east side of the south building. There is an E.T. figure on the table.

10. Find a place to park a bicycle.



A place to park a bicycle is located in the northeast area of SUAC.